PLAN SHOWING THE SUB DIVISION FOR MAKING PARTITION IN R.S. No 1335/1, BLOCK No 27, MYLAPORE MADRAS-4. PREMISES No 59, (OLD No 30 & 46) MUTHIYA MUDALI STREET, VELLALA TEYNAMPET DIVISION No 124

SCALE 1:200 (1" = 16'-0")

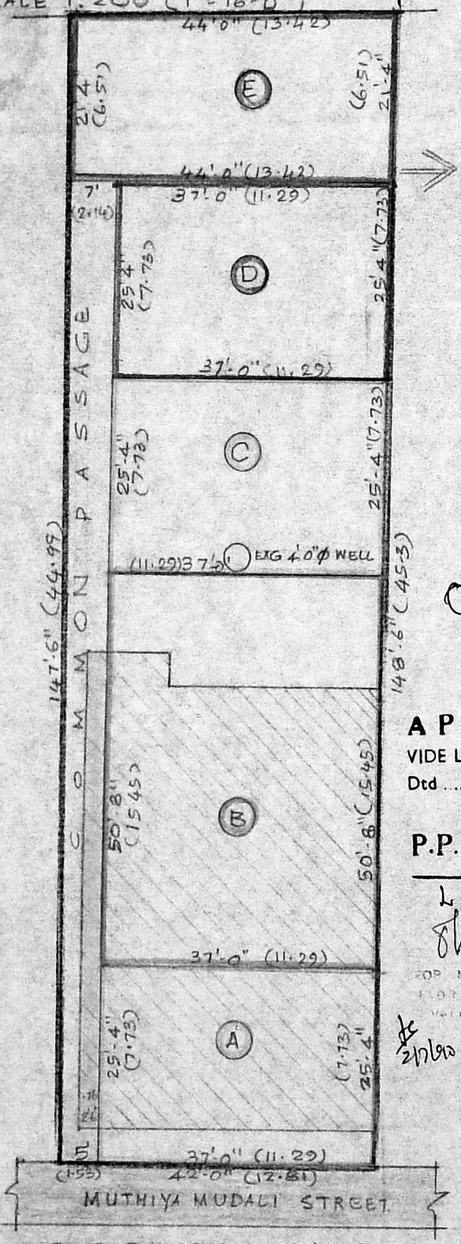

SUB DIVISION PLAN.

O/c

APPROVED
VIDE Lr. No. L1/14309/90
Dtd 7-90

P.P.D
L.O No: 146/90

6/2/90
FOR MEMBER SECRETARY
METROPOLITAN
DEVELOPMENT AUTHORITY

PLAN SHOWING THE PROPOSED DEMOLITION FOR GIVING COMMON PASSAGE AS 5'-0" (1.53) FOR MAKING SUB DIVISION IN R.S. No 1335/1 BLOCK No 27. MYLAPORE MS 4 PREMISES No 59 (OLD No 30 & 46) MUTHIYA MUDALI STREET, VELLAL TEYNAMPET DIVISION No 124

SCALE: 1:100 1" = 8'-0"

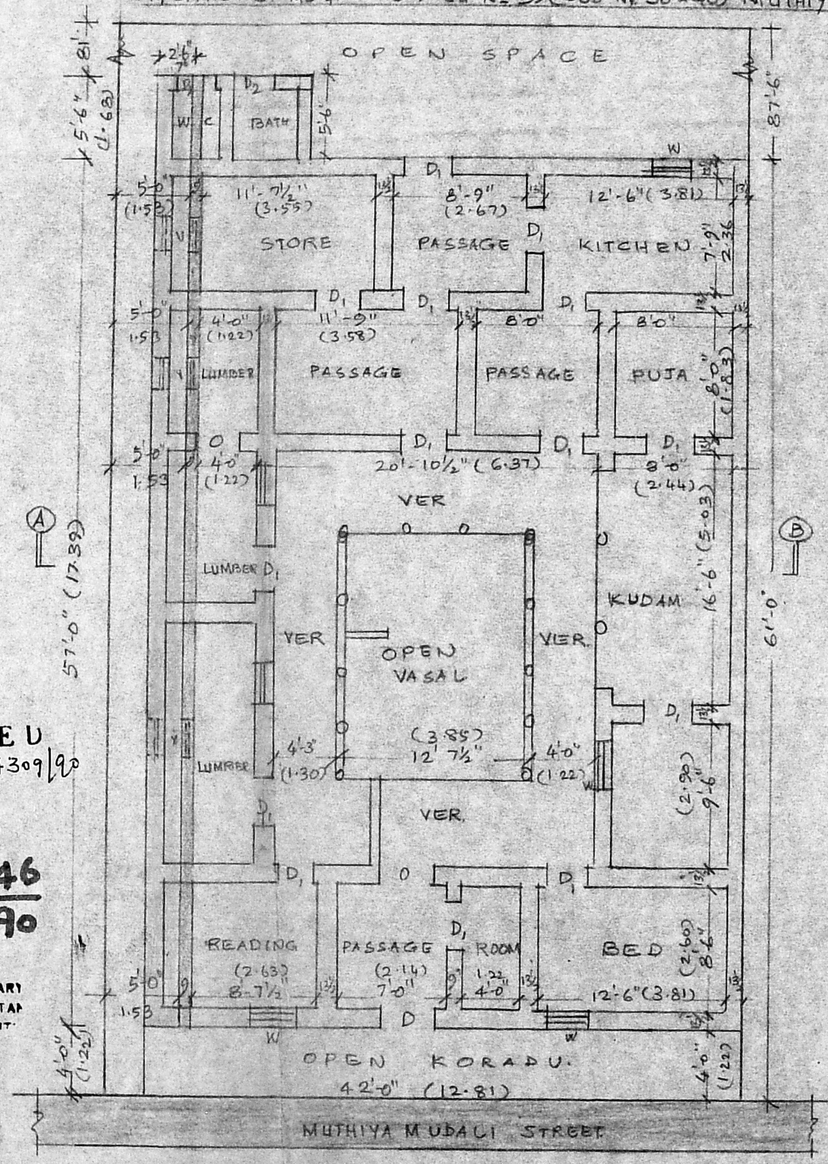

PLAN.

T. S. Balasundaram.
T. S. BALASUNDARAM, L.C.E.,
(Rtd) Assistant Executive Engineer M.C.,
Class-1, Licensed Surveyor No 450
CORPORATION OF MADRAS,
100, ELLAIAMMAN COLONY,
VELLALA TEYNAMPET,
MADRAS - 600 086.

LICENSED SURVEYOR.

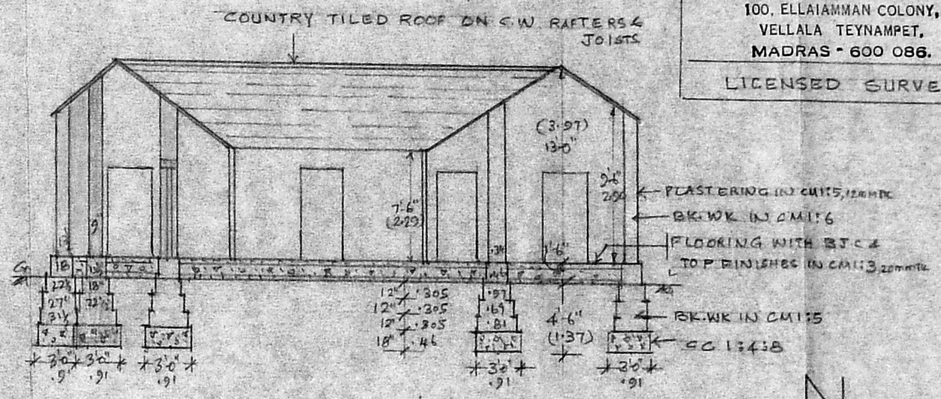

SECTION ON 'AB'

REFERENCE:

D: DOOR	3'-3" x 6'-6"	(1.00 x 2.00)
D_1: DOOR	3'-0" x 6'-6"	(.91 x 2.00)
D_2: DOOR	2'-6" x 6'-0"	(.76 x 1.83)
W: WINDOW	3'-0" x 4'-0"	(.91 x 1.22)
V: VENTILATOR	2'-0" x 1'-6"	(.61 x .46)

NOTE:

- EXG TO BE DEMOLISHED
- PROPOSAL
- ROAD
- BOUNDARY

:SCHEDULE:

COLOUR INDEX.	PLOT No	EXTENT GRD.	SQ.FT.	(SQ.MTR)
	A	0	0937	87.05
	B	0	1874	174.10
	C	0	0937	87.05
	D	0	0937	87.05
	E	0	0938	87.14
COMMON PASSAGE		0	0716	66.52
TOTAL			6339	588.92

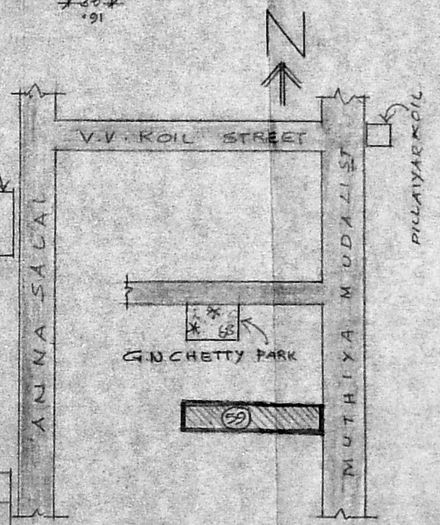

KEYPLAN. (NOT TO SCALE)

1) K.B. [illegible]
2. K.B. Anandavalli
3) A. Kamatchi
4) M.K. Natarajan
5) → Left Thumb impression of Mr. M.K. Krishnasamy.
6) [illegible]
7) OWNERS.